

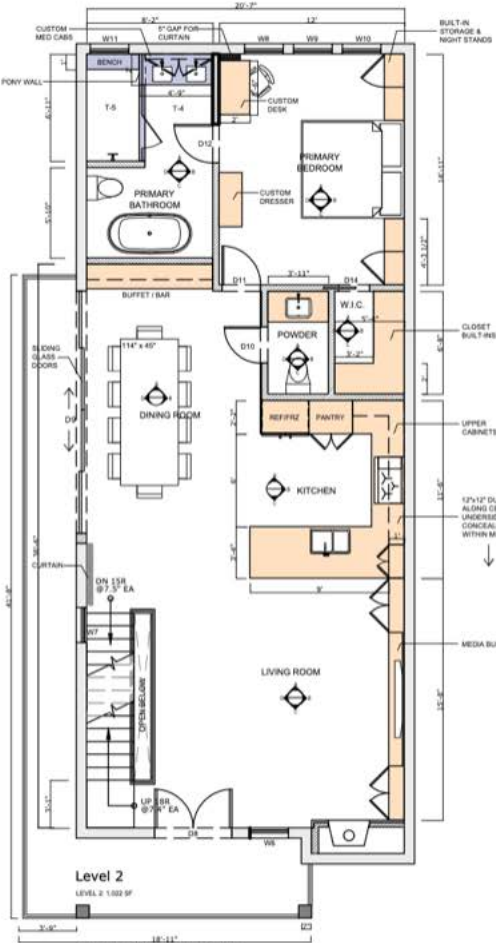

**Level 1**  
GARAGE: 478 SF  
GROUND FLOOR: 889 SF

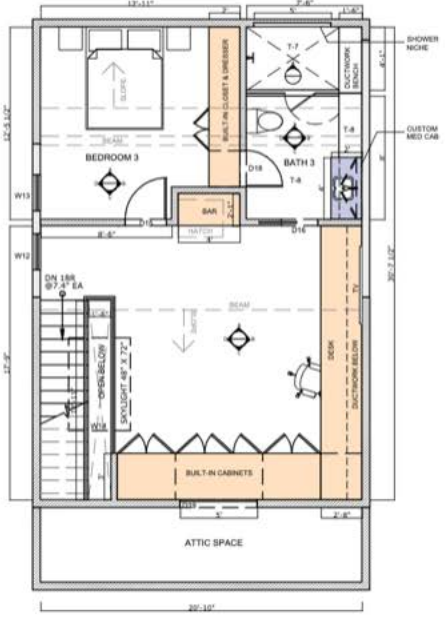

**Level 2**  
LEVEL 2: 1,022 SF



**Level 3**  
LEVEL 3: 621 SF

**DOOR SCHEDULE**

D #	DIMS	NOTES	D #	DIMS	HANDING / NOTES
D1	2-6 x 8-0	RH kneeling door supported	D11	2-6 x 8-0	LH solid core flat panel interior door, 1-1/2" thick
D2	2-6 x 6-6	RH solid core flat panel flat glass	D12	2-6 x 8-0	RH solid core flat panel interior door
D3	5-0 x 6-6	Interior window support flat glass, quarter left side	D13	2-0 x 6-6	LH solid core flat panel interior door
D4	2-6 x 6-6	LH solid core flat panel interior door	D14	2-0 x 8-0	Solid core flat panel pocket door
D5	2-6 x 6-6	LH solid core flat panel interior door	D15	2-0 x 8-0	RH solid core flat panel interior door
D6	2-0 x 6-6	LH solid core flat panel interior door	D16	2-0 x 6-6	Solid core flat panel pocket door, 1-1/2" thick
D7	2-0 x 6-6	RH solid core flat panel interior door	D17	2-0 x 6-6	RH solid core flat panel interior door
D8	5-0 x 6-0	Exterior double doors, double glass, quarter left side	D18	2-4 x 6-6	RH solid core flat panel interior door, 1-1/2" thick
D9	16-0 x 8-0	Slam framed sliding glass double doors	D19	0-0 x 3-0	1/2" x 3/4" brass door stop
D10	2-4 x 6-6	LH solid core flat panel interior door, 1-1/2" thick	D20	5-0 x 6-6	Double 1/2" solid core flat panel interior doors, 1-1/2" thick

**DOOR HARDWARE SCHEDULE**

D #	HANDING	NOTES	D #	HANDING	NOTES
D1	RH	Right hand active lock & handle trim, 1/2" x 2" x 1/2" x 1/2" x 1/2" x 1/2"	D11	LH	Privacy set
D2	RH	Right hand active lock & handle trim, 1/2" x 2" x 1/2" x 1/2" x 1/2" x 1/2"	D12	RH	Privacy set
D3	RH	Right hand active privacy set	D13	LH	Passage set
D4	LH	Privacy set	D14		Passage pocket door set
D5	LH	Passage set	D15	RH	Privacy set
D6	LH	Passage set	D16		Privacy pocket door set
D7	RH	Passage set	D17	RH	Passage set
D8	RH	Right hand active passage set, 1-1/2" thick	D18	RH	Privacy set
D9	N/A	Passage set - by client	D19	N/A	Passage set - by client
D10	LH	Single sided deadbolt	D20		Passage pocket door set

**WINDOW SCHEDULE**

W #	DIMS	NOTES	W #	DIMS	NOTES
W1	2-4 x 5-0	Existing, no change	W8		Existing, no change
W2	2-4 x 5-0	Replace to match existing	W9		Existing, no change
W3	2-4 x 5-0	Replace to match existing	W10		Existing, no change
W4	2-4 x 5-0	Replace to match existing	W11		Existing, no change
W5	2-4 x 5-0	Replace to match existing	W12	2-4 x 5-0	New window to match W12 & W9
W6	2-0 x 5-0	Replace to match existing	W13	2-4 x 5-0	New window to match W12 & W9
W7	3-0 x 6-0	Replace to match existing	W14	2-4 x 5-0	New fixed window

**NOTES**

- All new interior wall construction shall be 5/8" @ 16" o.c. with 1/2" gyp.
- In all areas of alterations window openings to be compliant per 2021 IRC R314.
- In all areas of alterations carbon monoxide alarms to be compliant per 2021 IRC R315.
- 5/8" thick fire rated sheetrock on ceiling.
- Party wall double checkered to equate 1" thickness.

**KEY**

- Existing walls
- New interior walls
- New walls
- New stairs only
- New interior w/ stairs

**PROPOSED FLOOR PLAN**  
Scale: 1/8" = 1'-0" @ 17"x11" PLOT

